



# STATION 7: HISTORIC STRUCTURES

Provides information on the types of historic buildings, structures and archaeological resources that will be inventoried by the study team



# SURVEY PROCESS



**DANA HOUSE**  
300 E. LAWRENCE, IN 1898



**NORTH SIDE OF PUBLIC SQUARE**  
IN 1858 (LEFT) AND 1860 (ABOVE)



1854



1854

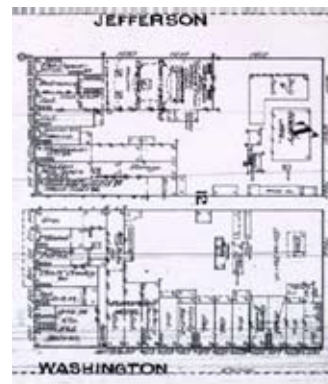

1884 SANBORN

## Step 2: Documentary Research

A variety of documentary sources are consulted as part of architectural survey, including city maps, county atlases, "eye" views, Sanborn fire insurance maps, and historic photographs and paintings. Such sources illustrate the development of its neighborhoods through time. They also aid our understanding of the dates of construction of individual buildings and subsequent changes to them.



# SURVEY PROCESS



## Step 1: Survey

The initial step in CRM work is the survey, which consists of the identification of potentially significant resources within a project's "Area of Effect." Often survey work includes taking streetscape photographs of neighborhoods, illustrating their general architectural character and integrity. Photographs of individual properties of architectural or historical interest also are taken.



## Step 3: Assessment

NRHP eligibility of neighborhoods (districts) and individual properties are based on their architectural integrity. The removal of original features, like porches, or addition of modern fabric (vinyl) windows and siding, etc. can compromise a building's integrity. The assessment is based on a historic preservation standpoint and is not a reflection of quality of housing or living standards.